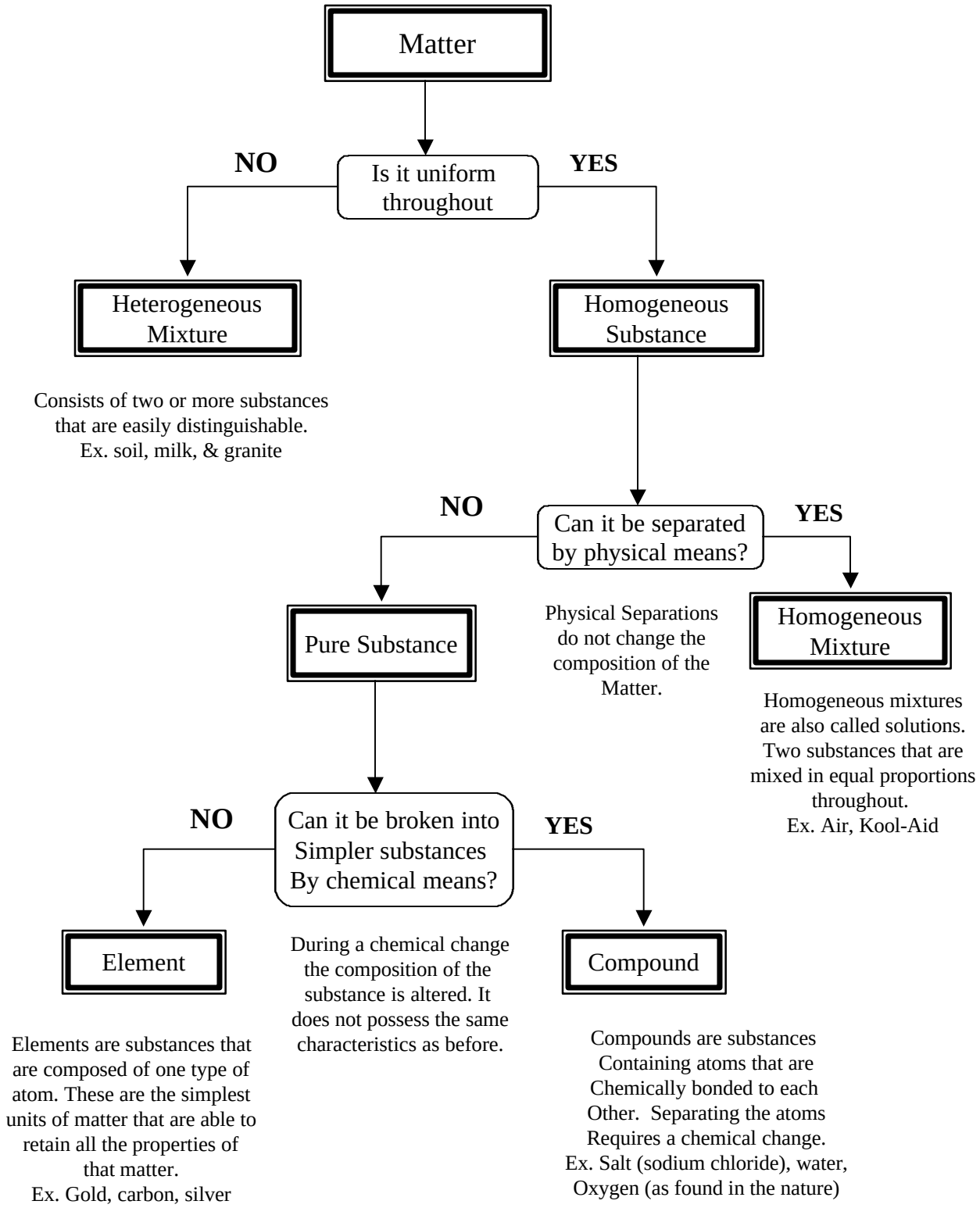Classification of Matter